Casino Royale



2018 TANKOA YACHTS

LOA:	236' 3" (72m)	**Build/Model Year:**	2018 / 2018
Beam:	38' 1" (11.6m)	**Builder:**	TANKOA YACHTS
Min Draft:	10' 5" (3.15m)	**Type:**	Motor Yacht Displacement
Max Draft:	11' 2" (3.4m)		
Speed:	Cruising 15 Knots Max 17.5 Knots	**Price:**	($76,486,498 USD est.) €69,000,000 EUR
		Location:	Newport, Rhode Island United States
VAT Paid:	No Duty Paid		

NOT AVAILABLE FOR SALE TO U.S RESIDENTS WHILE IN U.S. WATERS.

Peter Kehoe & Associates
101 N. Riverside Dr. #121
Pompano Beach Florida
33062 United States

Peter Kehoe
P: 954-767-9880
M: 954-931-4360
peterkehoe@peterkehoe.com
www.peterkehoe.com

Additional Specifications For Casino Royale:

LOA:	236' 3" (72m)
Beam:	38' 1" (11.6m)
Min Draft:	10' 5" (3.15m)
Max Draft:	11' 2" (3.4m)
Hull Material:	Steel
Superstructure:	Aluminum
Hull Config:	Displacement w/ Bulbous Bow
Hull Designer:	Paszkowski
Deck Material:	Teak
Tonnage:	1,541.00
Range At Cruise Speed:	4500
Range At Max Speed:	3500
Speed:	Cruising 15 Knots Max 17.5 Knots
Int Designer:	Margherita Casprini
Ext Designer:	Francesco Paszkowski
Fuel Capacity:	178000 L (47022.62 Gal)
Water Capacity:	37600 L (9932.87 Gal)
Holding Tank:	31600 L (8347.84 Gal)
Flag:	Cayman Island
Location:	Newport, Rhode Island United States
Price:	($76,486,498 USD est.) €69,000,000 EUR
Tax Status:	No Duty Paid

Delivery/Model Year:	2018
Year Built:	2018
Refit Year:	2023
Builder:	TANKOA YACHTS
Type:	Motor Yacht Displacement
Engines:	2450 HP,Twin, Inboard, Diesel, Caterpillar, 3516B, 5289hrs / 5285hrs
Staterooms:	6
Sleeps:	12
Heads:	10
Crew Quarters:	5
Crew Berths:	9
Captain Cabin:	Yes
Classifications:	Lloyd's LLOYDS + MCA

MCA: Yes **ISM:** Yes

Auxiliary Machinery & Electrical System

GENERATORS 2 x Northern Lights M1276A - 287,5kVA / 230kW (hours March 2024 9,182, 10,697)

1 x Northern Lights M1066 - 193,75kVA / 155kW (hours March 2024 2,954)
EMERGENCY GENERATOR 1 x Northern Lights M1066T 80 kW

GEARBOX 2 x ZF 7541, reduction rate 3.63: 1
PROPULSION 2 x Fixed stainless steel shafts, water lubricated
PROPELLERS 2 x 5-Bladed fixed pitch 1,700 mm diameter (Detra) in NI.BR.AL
STABILISERS VT Naiad, 4 x 3.54 sqm fins, zero speed
BOWTHRUSTER VT Naiad Tunnel Thruster system fixed pitch 200 kW @1,500 rpm theoretical thrust 23.3 kN

ELECTRICITY 400V / 3-phase / 50 Hz - all power services
230V / Single phase / 50Hz - lighting and small power services
24V DC - emergency lighting, signalling circuits, control equipment, navigation aids
SHORE POWER 2 x 125 kVA @ 400V/ 50Hz/ 3-phase + Neutral
MAIN ENGINES START 1 x Set for each engine
GENERATOR START 3 x Identical sets, 1 x for each generator
EMERGENCY GEN. START 2 x Identical sets, with suitable change over facility
GMDSS system supply batteries, as per CA/SOLAS Rules
CHARGERS Dedicated charger for each battery set
CONVERTERS 2 x Solid state electronic converters, 170 to 520VDC 40/70 Hz, 3-phase, individual output 100kVA
AIR CONDITIONING Yes
WATER MAKER 2 x Idromar Mc-20 producing 20,000 litres per / day
WATER SOFTENER Idromar Kinetico 60 system
BOILERS 6 x Stainless steel electric boilers, with double heater each, total capacity 1,800 litres
TOILET SYSTEM Jet Vacuum system
SEWAGE SYSTEM Selmar Blue Sea 12,000 Plus Waste water treatment system
FUEL SEPARATOR 2 x Alfa Laval MIB 304 380V with a capacity of approx. 2,000 l/h each

Navigation Equipment

BRIDGE EQUIPMENT Upgraded with semi-integrated Böening Paperless Bridge

MAGNETIC COMPASS 1 x Present

GYRO COMPASS 1 x Main unit and repeaters
AUTOMATIC PILOT 1 x Present
ECHO SOUNDER Furuno FE800
RADAR 1 x Furuno S-band 30 kW Black box ARPA, 10”
aerial range 96nm
1 x Furuno X-band 12 kW Black box ARPA, 4”
aerial range 96nm
AIS 1 x Furuno Class A AIS (U-AIS Transponder) FA
170
GPS 2 x Navigator GP170
CHART PLOTTER 2 x ECDIS Electronical Cartography for
certifications “Paperless”
NAVTEX 1 x Navtex
WEATHER FAX 1 x Meteo Fax system
LOG Furuno Doppler speed log DS 80
WIND INSTRUMENTS B&G Wind Station
2 x Furuno remote display wind and speed RD33
SONAR 1 x Furuno 60 kHz Black Box ‘Circle Scanning'
BNWAS 1 x Furuno w/ alarm transfer to Crew mess,
Captain's cabin, back up officer cabin
CCTV Panasonic system with 14 x Cameras
DISPLAYS 7 x Monitors Hatelland 20”

Galley
GALLEY 2 x Meiko Dishwashers
2 x MKN Oven
CREW MESS 1 x Miele PG 8056 Dishwasher

Laundry Room
X Miele PWM 908 DP SST Washing machines
3 X Miele PDR 908 dryers

Deck Equipment

ANCHOR WINDLASSES 2 x Opem Sistemi 400V
AFT WARPING CAPSTANS 2 x Opem Sistemi 400V
ANCHORS 2 x Wortelboer 800kg galvanised
ANCHOR CHAINS 1 x 150m - 28mm chains
1 x 180m - 28mm chains
BOAT CRANE & DAVITS 1 x Bow crane
1 x Jet ski crane
1 x Rescue boat crane
Trans-elevators for each tender
PASSERELLE 1 x 6.00m Aluminium, electro-hydraulic,
telescopic with height adjustment
SIDE BOARDING GANGWAY 1 x Motomar electro-hydraulic @ stern
POOL/JACUZZI 1 x 4.70m pool on the main aft deck
1 x Jacuzzi on Owner's deck aft
1 x Jacuzzi on Owner's deck forward
SWIMMING PLATFORM Equipped with 2 x Motomar electro-hydraulic
swimming ladder
COVERS Covers for: external seats and fixed tables,

Guest Elevator to all decks

Communication Equipment
SATCOM 1 x Sailor system Fleet Broadband 500
2 x VSAT system (with 8 W BUC minimum)
2 x TVRO
1 x Furuno Inmarsat System Sat C Felcom-15
VHF 2 x Furuno fixed
3 x VHF portable
1 x Repeater in Crew mess
SSB 1 x Furuno SSB
TELEPHONE EXCHANGE Panasonic Automatic system (PABX)
GSM voice/fax/data telephones connected to
PABX
EPIRB 2 x EPIRB-5 406 MHz GMDSS McMurdo

Disclaimer

The Company offers the details of this vessel in good faith but cannot guarantee or warrant the accuracy of this information nor warrant the condition of the vessel. A buyer should instruct his agents, or his surveyors, to investigate such details as the buyer desires validated. This vessel is offered subject to prior sale, price change, or withdrawal without notice.

Peter Kehoe & Associates
101 N. Riverside Dr. #121
Pompano Beach Florida
33062 United States

Peter Kehoe
P: 954-767-9880
M: 954-931-4360
peterkehoe@peterkehoe.com
www.peterkehoe.com

Casino Royale Aft Deck Pool



Casino Royale Aft Lounge 1



Peter Kehoe & Associates
101 N. Riverside Dr. #121
Pompano Beach Florida
33062 United States

Peter Kehoe
P: 954-767-9880
M: 954-931-4360
peterkehoe@peterkehoe.com
www.peterkehoe.com

Casino Royale Aft Lounge Bar 1



Casino Royale at Atlantis Resort



Peter Kehoe & Associates
101 N. Riverside Dr. #121
Pompano Beach Florida
33062 United States

Peter Kehoe
P: 954-767-9880
M: 954-931-4360
peterkehoe@peterkehoe.com
www.peterkehoe.com

Casino Royale Beach Club 1



Casino Royale Beach Club 2



Peter Kehoe & Associates
101 N. Riverside Dr. #121
Pompano Beach Florida
33062 United States

Peter Kehoe
P: 954-767-9880
M: 954-931-4360
peterkehoe@peterkehoe.com
www.peterkehoe.com

Casino Royale Gym 1

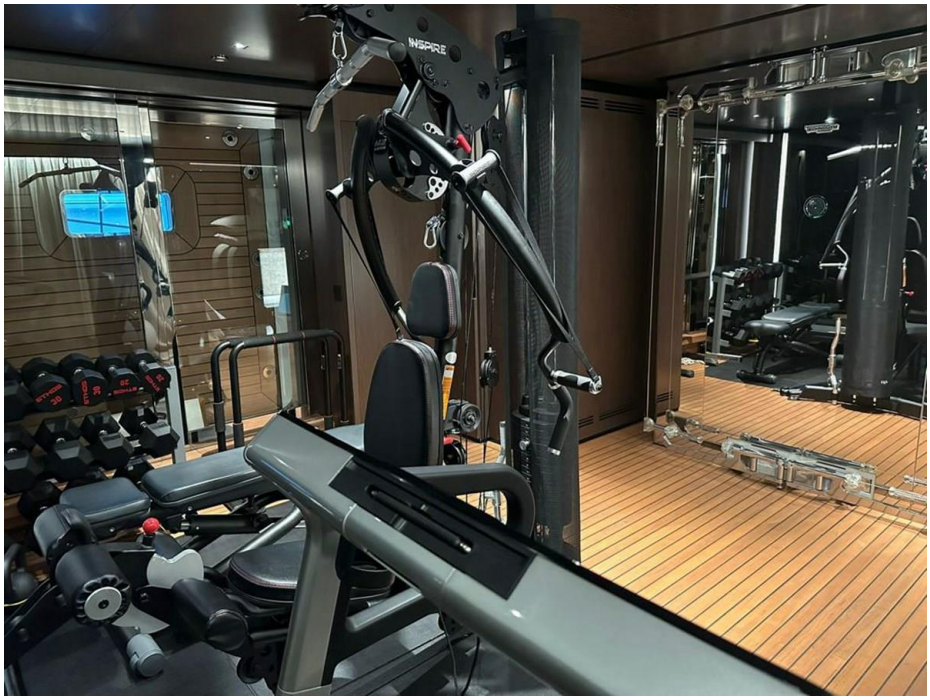

Casino Royale Jacuzzi and Heli Deck



Peter Kehoe & Associates
101 N. Riverside Dr. #121
Pompano Beach Florida
33062 United States

Peter Kehoe
P: 954-767-9880
M: 954-931-4360
peterkehoe@peterkehoe.com
www.peterkehoe.com

Casino Royale Jacuzzi Deck 1



Casino Royale Main Salon 1



Peter Kehoe & Associates
101 N. Riverside Dr. #121
Pompano Beach Florida
33062 United States

Peter Kehoe
P: 954-767-9880
M: 954-931-4360
peterkehoe@peterkehoe.com
www.peterkehoe.com

Casino Royale Massage Suite

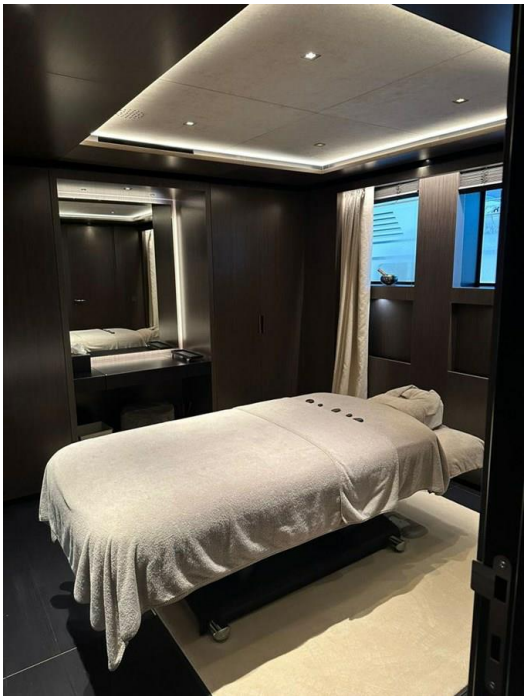

Casino Royale Master Suite 1



Peter Kehoe & Associates
101 N. Riverside Dr. #121
Pompano Beach Florida
33062 United States

Peter Kehoe
P: 954-767-9880
M: 954-931-4360
peterkehoe@peterkehoe.com
www.peterkehoe.com

Casino Royale Master Suite 2



Casino Royale Master Suite 4



Peter Kehoe & Associates
101 N. Riverside Dr. #121
Pompano Beach Florida
33062 United States

Peter Kehoe
P: 954-767-9880
M: 954-931-4360
peterkehoe@peterkehoe.com
www.peterkehoe.com

Casino Royale Master Suite Vanity



Casino Royale Owners Deck 1



Peter Kehoe & Associates
101 N. Riverside Dr. #121
Pompano Beach Florida
33062 United States

Peter Kehoe
P: 954-767-9880
M: 954-931-4360
peterkehoe@peterkehoe.com
www.peterkehoe.com

Casino Royale Owners Deck 2



Casino Royale Owners Office 1

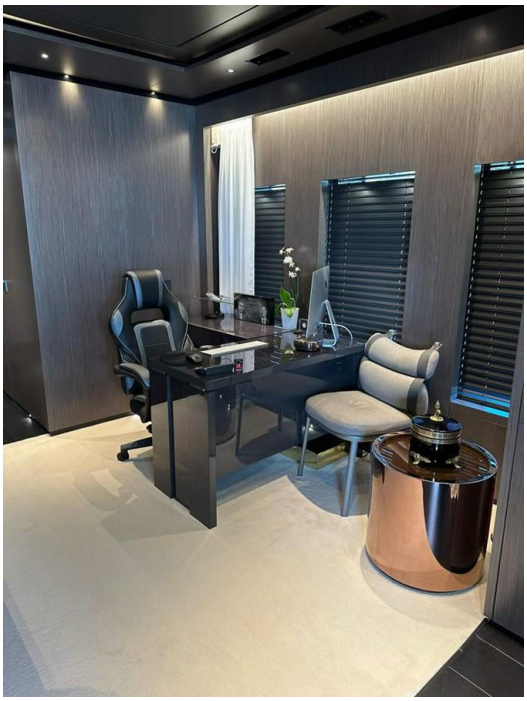

Peter Kehoe & Associates
101 N. Riverside Dr. #121
Pompano Beach Florida
33062 United States

Peter Kehoe
P: 954-767-9880
M: 954-931-4360
peterkehoe@peterkehoe.com
www.peterkehoe.com

Casino Royale Sauna

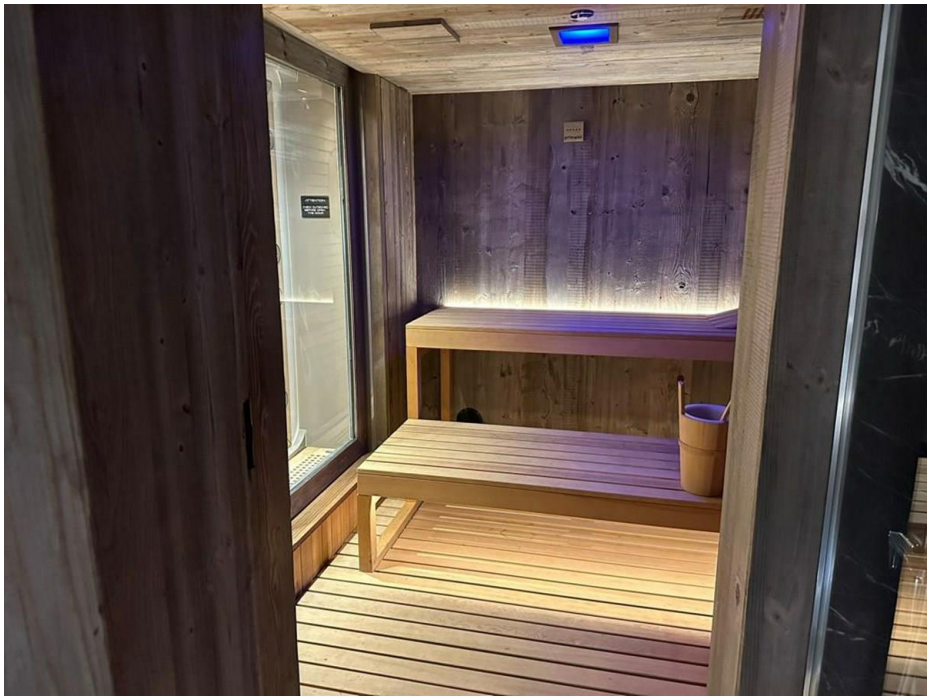

Casino Royale Sky Lounge 1



Peter Kehoe & Associates
101 N. Riverside Dr. #121
Pompano Beach Florida
33062 United States

Peter Kehoe
P: 954-767-9880
M: 954-931-4360
peterkehoe@peterkehoe.com
www.peterkehoe.com

Casino Royale Sky Lounge 2



Casino Royale Skylounge Fireplace



Peter Kehoe & Associates
101 N. Riverside Dr. #121
Pompano Beach Florida
33062 United States

Peter Kehoe
P: 954-767-9880
M: 954-931-4360
peterkehoe@peterkehoe.com
www.peterkehoe.com

Casino Royale Wheelhouse



Peter Kehoe & Associates
101 N. Riverside Dr. #121
Pompano Beach Florida
33062 United States

Peter Kehoe
P: 954-767-9880
M: 954-931-4360
peterkehoe@peterkehoe.com
www.peterkehoe.com

casino_royale_general_arrangement_s

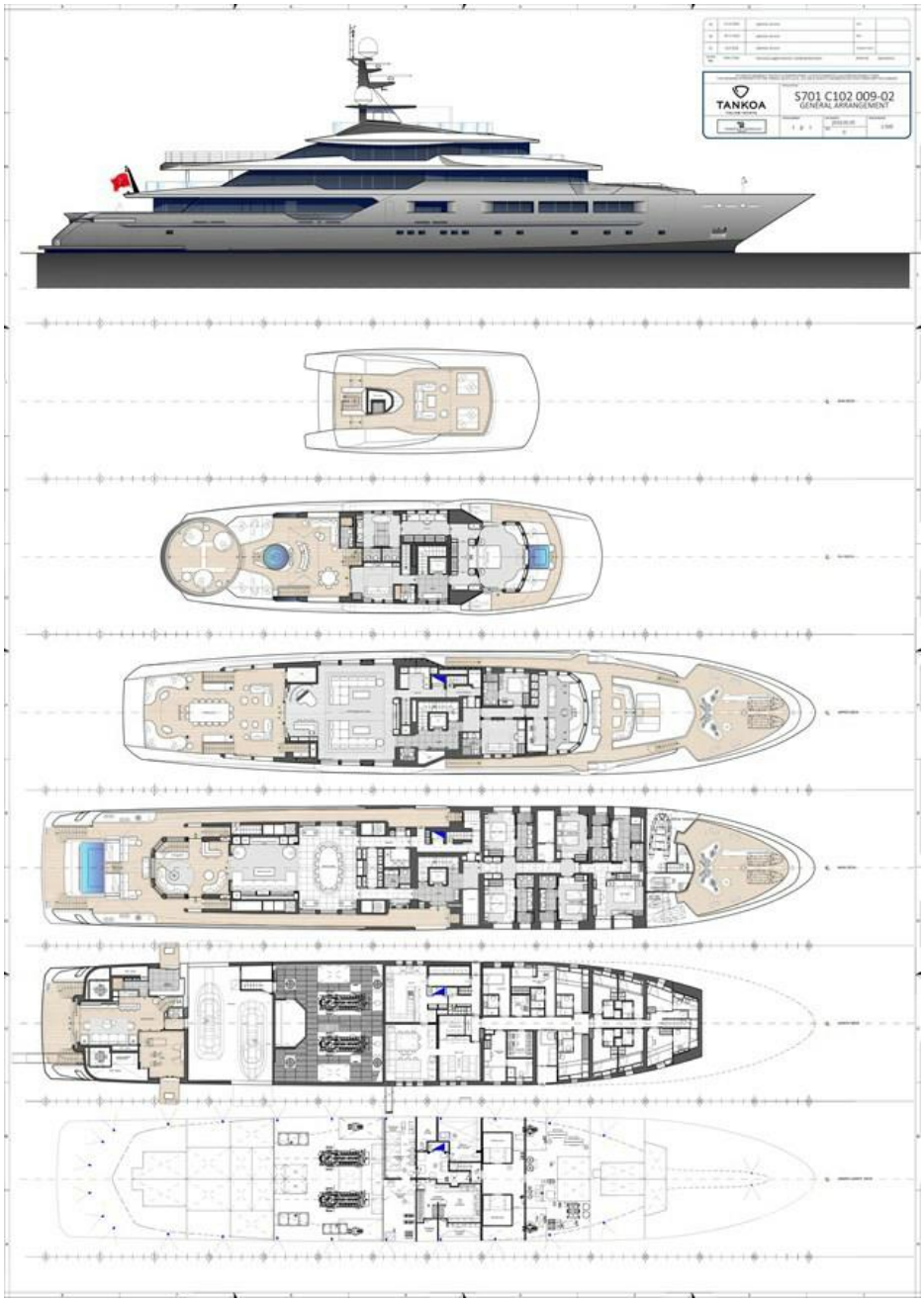

Peter Kehoe & Associates
101 N. Riverside Dr. #121
Pompano Beach Florida
33062 United States

Peter Kehoe
P: 954-767-9880
M: 954-931-4360
peterkehoe@peterkehoe.com
www.peterkehoe.com